

16TH STREET

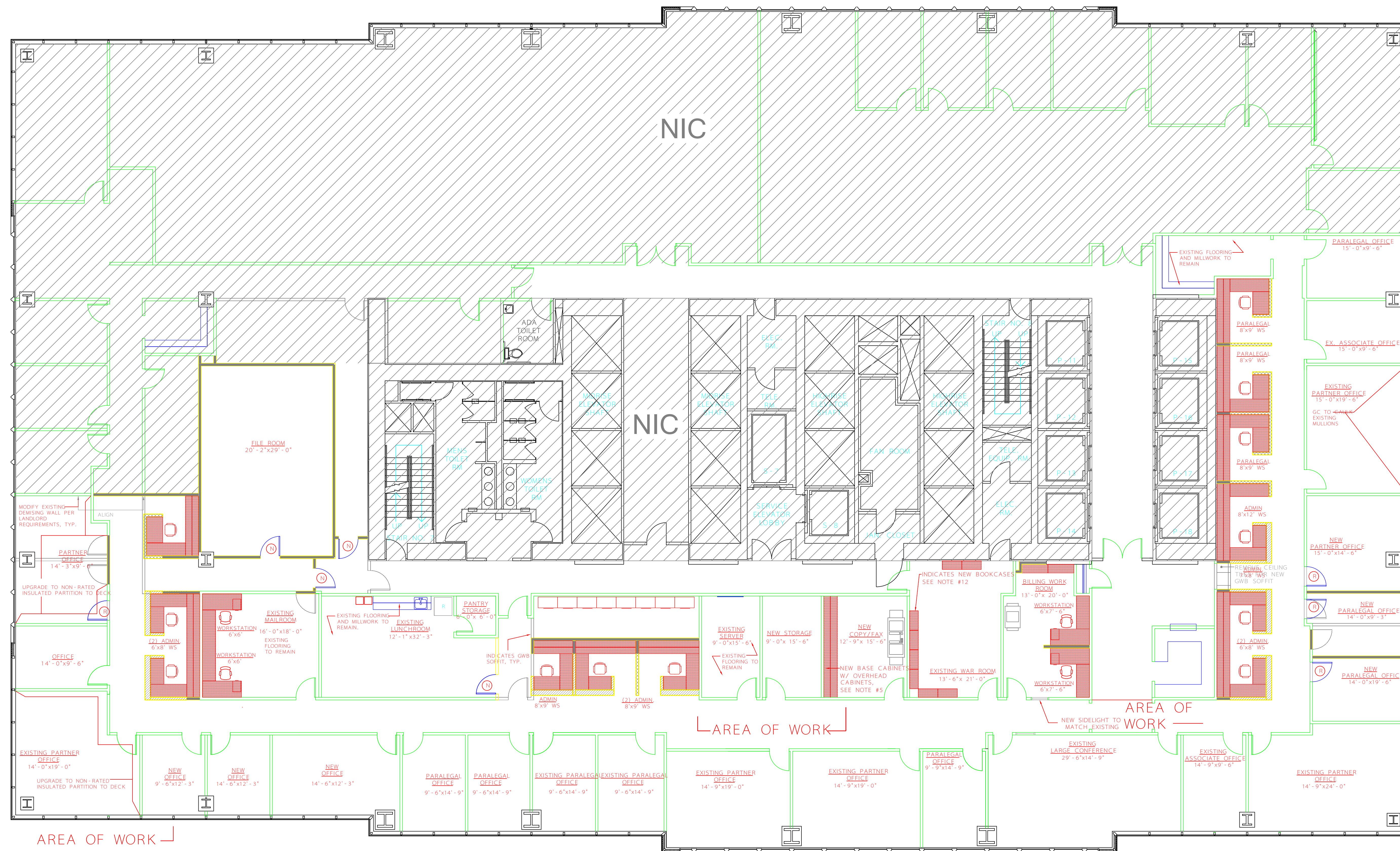

CHESTNUT STREET

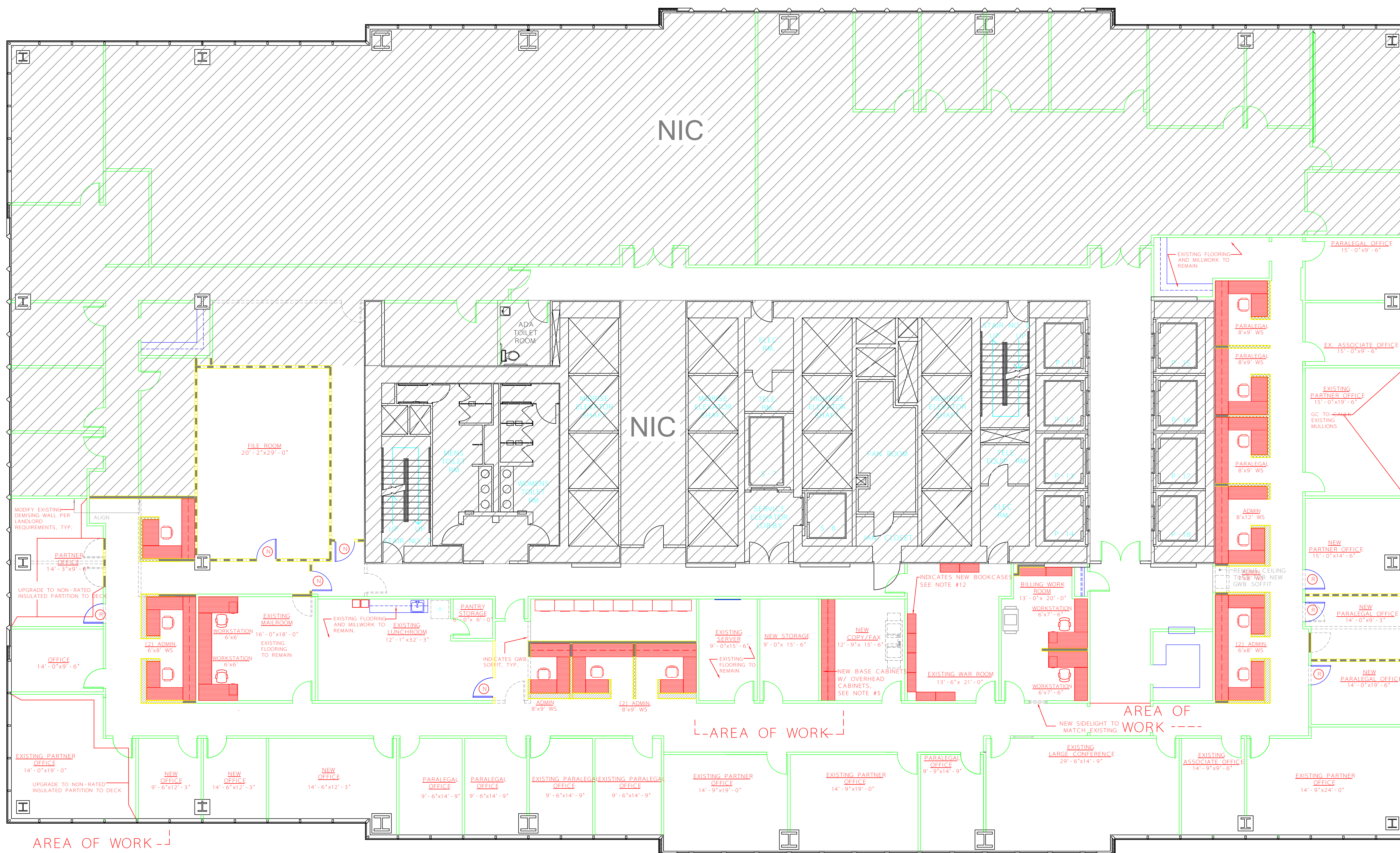

The following changes/modifications shall become a part of the contract and shall supersede the contract documents. This Sketch shall be a part of and attached to the plans and specifications.



**d2 solutions inc.**  
*interior design & planning*

2540 Renaissance Boulevard, Ste. 100  
King of Prussia, PA 19406

610-238-0330 p 610-238-0299 f

**Project Name:**

**Client Name**  
**Client Name**

**Client Address**  
**Client Address**  
**Client Address**  
**Floor**

**Project No: 09.###**

**Drawn By: - - -**

**Approved By: - - -**

**Issue Date: MM/DD/09**

**No. Date: Rev:**

No.	Date	Rev:

**Scale: #/#" = 1'-0"**

**Drawing:**

**ADDENDUM 1**

**Dwg Name**  
(Reference Dwg. XX)

**No. SK#**

The following changes/modifications shall become a part of the contract and shall supersede the contract documents. This Sketch shall be a part of and attached to the plans and specifications.



**d2 solutions inc.**  
*interior design & planning*

2540 Renaissance Boulevard, Ste. 100  
King of Prussia, PA 19406

610-238-0330 p 610-238-0299 f

Project Name:

Client Name  
Client Name

Client Address  
Client Address  
Client Address  
Floor

Project No: 09.####

Drawn By: ---

Approved By: ---

Issue Date: MM/DD/2009

No. Date: Rev:

No.	Date:	Rev:

Scale: #/#" = 1'-0"

Drawing:

**ADDENDUM 1**

Dwg Name  
(Reference Dwg. XX)

**No. SK#**